

By kind permission of The Hospital for Sick Children, Great Ormond Street



PETER PAN

By SIR JAMES BARRIE

July 1967

Programme 1/-

REG. J. STAINSBY

Automobile Engineers
and Coach Proprietors



HILLMAN HUMBER SUNBEAM COMMER
and STANDARD-TRIUMPH
DEALERS

REGISTERED OFFICE :

HEACHAM, KING'S LYNN, NORFOLK

Tel. Heacham 243

On the occasion of its 21st Anniversary
St. Michael's School, Ingoldisthorpe

PROUDLY PRESENTS

PETER PAN

Peter Pan was first produced at the Duke of York's Theatre, London in 1904. Nina Boucicault played the part of Peter, and thus established the pantomimic tradition of a girl Principal Boy. Doubtless this tradition sprang largely from necessity. A grown woman would combine the stage presence and emotive ability rarely found in a small boy: perhaps more practically speaking it was then, and still is, very difficult to obtain the services of a boy with sufficient ability to play, what is after all, a very gruelling part.

There are many who say that Peter, if played by a boy, should be played by an adolescent. However, after carefully reading and much thought, I came to the conclusion that Barrie himself wanted a 'little boy' to play the part. His deliciously naive dialogue and the utterly fantastic stage directions in which he describes minutely all the action, point definitely to the picture of an ideal small boy who refused to grow up " 'cos it was super just as he was"—rather than to the grotesque vision of an awkward adolescent who "got stuck".

Whatever the truth may be, I have decided to let a little boy create the part. If he is successful I believe that we shall approach far more closely to the real Peter Pan.

Lastly, it should be stated that in rehearsal I have, as far as possible, allowed Peter to create his own part, his own character, and his own movement. Children's movement and conversation are not contrived, as we know, and therefore any play which attempts to portray childhood personified should do so as naturally and unaffectedly as possible.

Our children, we hope, will be just children: our crocodiles and our Hooks as melodramatic and improbable as were our dreams when we too were young enough to fly away on the wings of sleep to Neverland and Peter Pan.

Christopher White

CHILDREN'S STYLING BLOW WAVING

CORNWELL & WARD

34 STATION ROAD
HEACHAM

*IF YOU CARE
FOR YOUR HAIR
LET US TAKE CARE
OF IT FOR YOU*

**Fully Qualified
Gentleman's Hairdresser**

TAYLOR'S Footwear Repair Service

STATION ROAD
HEACHAM



Est. 1919

Phone 235

F. Cram

M.P.S.
DISPENSING CHEMIST

★
TOILET PREPARATIONS
AND
PHOTOGRAPHIC
REQUISITES



Station Road . HEACHAM

Telephone 297



*This programme
printed by*

**THE WITLEY PRESS
LTD.**

**Sales Office :
Seagull House, Hunstanton
Telephone 2543/4**

Norfolk Lavender
Tobacco

Lascelles

Ingoldisthorpe
Post Office

Stationers
Confectioners

*IF YOU LIKE INTERESTING
FOOD CONSULT US . . .*

**THE
CORNER SHOP**

(George Raines)

32 GREEVEGATE
HUNSTANTON

(Opposite St. Edmund's Church)

Tel. 2864

SEAMAN'S CREAM DAIRIES

High Street . Heacham . 216

FOR

*Daily Deliveries of Milk
and Fresh Dairy Produce*

MURTON'S

44 CHURCH STREET
HUNSTANTON

NEWSAGENT TOBACCONIST AND
STATIONERS

ALL DAILY AND SUNDAY
NEWSPAPERS AND
PERIODICALS DELIVERED

Large Selection of Paper Backs, Puzzles,
Games and Birthday Cards

VISIT THE

White Heather HEACHAM

For
GROCERIES, CONFECTIONERY
FRUIT, BREAD AND MILK



Afterwards enjoy a Coffee in the
Cafe above the shop



Open 8 a.m. to 7.30 p.m. every day
Sundays 9 - 5.30 p.m.

OUR POSTERS ARE
SO ABLY PRODUCED

BY ...

PDR

(P. D. Robinson)

SIGNS

22A KING STREET
KING'S LYNN

Telephone 3222

D. Mackenzie

For Cheese Bacon and Continental Foods

SHOP at the corner of YORK AVENUE
and ST. EDMUND'S AVENUE (continua-
tion of Church Street...) almost
opposite the Glebe Hotel.

PARKING SPACE for all.

SHOPPING TIMES:

8.30 a.m. - 1 p.m.

2 p.m. - 6 p.m.

No early closing until September

Fridays open until 8 p.m.

Telephone Number: Hunstanton 2109

DELIVERIES FREE

PRODUCTION TEAM

| | |
|--|---|
| Stage Manager | Dinah Sutton |
| Business Manager | Malcolm Melville |
| Musical Consultant | Mary Bone |
| Drums | Jack Owens |
| Assistant to Organist | Graham Tinkler |
| Scenery designed and painted by | Barry Rix |
| assisted by | Glyn Thomas and Elizabeth Durston |
| Costumes | Dianne Weeks |
| Peter Pan's costume | Dinah Sutton |
| Nana's costume | Edith Dewhurst |
| Lighting by | Strand Electric and the Norfolk Education Committee |
| Lighting operated by | Jonathan Parsons & Michael Newhouse |
| under the direction of | Glyn Thomas |
| French window and additional scenery | Albert Tinkler & Maurice Ward |
| assisted by | Geoffrey Gillion, Ian Hammond & Stuart Marsh |
| The Nest and Indian head-dresses | Elizabeth Durston |
| The Wendy House | Comrie Dewhurst |
| The Crocodile | Comrie & Edith Dewhurst |
| Other animal costumes | Theatre Zoo |
| Wigs by | Fox's costumiers of Holborn |
| Hook's boots | Anello & Davide |

Kirby's Flying Ballet supervised by Mike and Jerry James, assisted by Michael Whitworth.
 Mike and Jerry James are currently appearing with James Brothers Circus, and have operated the Kirby system at the Scala Theatre, London.



COLES & SON

(HUNSTANTON) LTD.

18 HIGH STREET

SPORTS GOODS . TRAVEL GOODS

GIFTS 0000 TOYS

T E L E P H O N E 2 1 1 9

C. & S.

4 & 5 MARINE ARCADE

TOYS . FILMS . CAMERAS

Fancy Goods Beach Requisites





*By appointment to H.M. Queen Elizabeth II
Supplies of Bread and Confectionery
T. R. Wagg (The Baker) Ltd., Docking, King's Lynn*

MORE AND MORE HOUSEWIVES SAY WAGG'S

They know it means Goodness and Freshness for the family

T. R. WAGG

The Baker

**MAKERS OF
YEOMAN
BREAD & CAKES**

WHY IS THERE ALWAYS A
QUEUE OF CARS OUTSIDE

THAXTER'S MINI MARKET

DERSINGHAM

COME AND SEE

FRESH CREAM AND YOGHOURT
GROCERIES - FRUIT - CIGARETTES
FLOWERS - HOUSE PLANTS
CAKES AND CONFECTIONERY
at very competitive prices

Open 8 - 8 every day

Tel: 224 Dersingham

ELECTRICAL
HOUSEHOLD
APPLIANCES

TELEVISION
MUSICAL GOODS
TAPE RECORDERS
RECORD PLAYERS
MUSIC RECORDS
RADIOS



More
good things
from

WHEELERS

(Late Easters)

73 Westgate ∴ Hunstanton

Specialists in after sales service

Phone 2318

Matkins

DRUG STORE

4 HIGH STREET
HUNSTANTON

Surgical Hosiery and Belts



Chiropody

Wright Bros.

HEACHAM

Tel: 258

IRONMONGERS



PAINTS EMULSIONS WALLPAPERS

MOWERS . TOOLS

FURNITURE

ALL GARDEN PRODUCTS

CARPETS AND FLOOR COVERINGS



SIR JAMES PETER

A Fantasy in

PRODUCED AND DIRECTED BY

Organist: PETER

CAROLINE SUTTON

Characters in order of appearance:

| | | | | | |
|------------------------------|----|----|----|----|--|
| NANA (a dog played by a boy) | .. | .. | .. | .. | Richard White |
| MICHAEL DARLING | .. | .. | .. | .. | David Calder |
| MRS. DARLING | .. | .. | .. | .. | Susan East |
| JOHN NAPOLEON DARLING | .. | .. | .. | .. | Paul White |
| WENDY MOIRA ANGELA DARLING | .. | .. | .. | .. | Caroline Sutton |
| MR. DARLING | .. | .. | .. | .. | Christopher White |
| PETER PAN | .. | .. | .. | .. | Robert Maskell |
| TINKER BELL | .. | .. | .. | .. | Adrian Catt |
| LIZA | .. | .. | .. | .. | Lindsay Martin |
| TOOTLES | .. | .. | .. | .. | Laurence Sharpe |
| SLIGHTLY | .. | .. | .. | .. | Allison Doel-Davis |
| CURLY | .. | .. | .. | .. | Lawrence Dewhurst |
| FIRST TWIN | .. | .. | .. | .. | Kenneth Whitfield |
| SECOND TWIN | .. | .. | .. | .. | Paul Whitfield |
| NIBS | .. | .. | .. | .. | David King |
| CAPTAIN JAS HOOK | .. | .. | .. | .. | Christopher White |
| SMEE | .. | .. | .. | .. | Stuart Marsh |
| GENTLEMAN STARKEY | .. | .. | .. | .. | Jeffrey Newhouse |
| CECCO | .. | .. | .. | .. | Geoffrey Gillion |
| BILL JUKES | .. | .. | .. | .. | Ian Hammond |
| COOKSON | .. | .. | .. | .. | Robin Guy |
| NOODLES | .. | .. | .. | .. | Paul Hayes |
| MULLINS | .. | .. | .. | .. | Alastair Duke |
| THE BLACK PIRATE | .. | .. | .. | .. | Benjamin Frost |
| SKYLIGHTS | .. | .. | .. | .. | Roderic Clague |
| WHIBBLES | .. | .. | .. | .. | Jens Andersen |
| BLACK MURPHY | .. | .. | .. | .. | John Bebbington |
| TIGER LILLY | .. | .. | .. | .. | Kim Smith |
| GREAT BIG CHIEF | .. | .. | .. | .. | Stephen Gray |
| LITTLE PANTHER | .. | .. | .. | .. | David Dewhurst |
| THE CROCODILE | .. | .. | .. | .. | |
| REDSKINS | .. | .. | .. | .. | |
| | .. | .. | .. | .. | James Beech, Ian Calder, Adrian Catt, Christopher Collins, Simon Everett, Ian Forman, Calum Kirk, Paul Martin, Nicholas Nelson, David Perry |
| THE BADGER | .. | .. | .. | .. | Robert Stewart |
| THE WOLVES | .. | .. | .. | .. | Justin Grant & William Cullin |
| MERMAIDS | .. | .. | .. | .. | Jill Baxter, Willow Grant, Geraldine Millar, Angela Prest |
| BOY SOPRANO SOLOIST | .. | .. | .. | .. | Adrian Catt |

*The Lost
Boys*

*The villainous
crew of the
Jolly Roger*

S BARRIE'S R PAN



in Five Acts

BY CHRISTOPHER WHITE

PETER SMITH



SYNOPSIS OF SCENES

ROBERT MASKELL

ACT 1. The night nursery of the Darling's home in Bloomsbury.

"Their's is a corner house whose top window looks out upon a leafy square, from which Peter used to fly up to it to the delight of the three children and no doubt the irritation of passers-by. That is what we call the Darling house, but if you think it was your house, you are probably right. It wanders about London looking for anybody in need of it, like the little house in the Never Land."

ACT II The Never Land

"A forest scene with a beautiful lagoon beyond, but not really far away for the Never Land is very compact, not large and sprawly with tedious distances between one adventure and another, but nicely crammed. In the Never Land all four seasons can pass while you are filling a jug at the well."

ACT III The Mermaid's Lagoon

"It is the end of a long playful day on the Lagoon. The Sun's rays have persuaded him to give them another five minutes for one more race over the waters before he gathers them up and lets in the moon." The rock you will see is the dreaded Marooners' Rock.

ACT IV The Home under the ground

"We see simultaneously the home under the ground with the children in it, and the wood above ground with the Redskins on it." In the home is "a lovely hole, the size of a bandbox with a gay curtain drawn across, so that you cannot see what is inside. This is Tink's withdrawing-room. The glow is Tink's own light, for though she has a chandelier for the look of the thing, of course she lights her residence herself."

ACT V

Scene i The Deck of the Jolly Roger

"The pirates are carousing in the bowels of the vessel"—there is a look-out who "rakes with his glass the monstrous rocks within which the vessel is cooped. Such a look-out is supererogatory, for the pirate craft floats immune in the horror of her name."

Scene ii The night nursery of the Darlings' home in Bloomsbury

"The old Nursery appears again with everything just the same as it was at the beginning, except that the kennel has gone and the window is standing open. So Peter was wrong about mothers; indeed there is no subject on which he is so likely to be wrong."

Visit Norfolk's Largest WATER-SKI CENTRE

*WE HAVE ALL YOUR NEEDS FOR THIS FASCINATING SPORT
ALL EQUIPMENT IN STOCK*

Canoes, Rowing Boats and Sailing Dinghies
Ski Boats (Invicta and Shaksepeare)
Chrysler and McCulloch Outboard Motors
Bramber and Snipe Trailers

*LADIES' MEN'S AND CHILDREN'S SPORTSWEAR
SEA AND RIVER FISHING TACKLE*

H.P. and Part Exchange available

**NORFOLK SEASPORTS
(Hunstanton) LTD.**

HUNSTANTON

Phone 2553

Cracknell's

The Green Hunstanton

**FOR
MEN'S AND BOY'S
CLOTHING**

The Pantry

**40 WESTGATE
HUNSTANTON**



**HOME MADE BREAD
HOME BAKED CAKES**

FRESH CREAM CAKES

also:
PICKLES
CHUTNEYS
and MARMALADE



Orders Taken

*PHOTOGRAPHY IS EASIER THIS
SUMMER WITH INSTAMATIC
AND SUPER 8 . . .*



Now is the time to see them at

**Norfolk
 Camera
Centre**

58 WESTGATE . HUNSTANTON



Your Black and White Films in by
9 a.m. developed and printed by 5 p.m.

JAYS **DRAPERS**
(HUNSTANTON)
LIMITED

**Hunstanton's
Departmental Store**

**HIGH STREET AND GREEVEGATE
HUNSTANTON**

HIRE PURCHASE FACILITIES AVAILABLE

**You are invited to visit the Store without
obligation**

Mary Bettine
Hairstyles

LADIES' HAIR STYLIST

28 ST. EDMUND'S AVENUE
HUNSTANTON

Telephone Hunstanton 2826

Stylists with
L'Oreal and Wella Diplomas

Revlon Manicure

OPEN ALL DAY MONDAY TO SATURDAY

PARKING SPACE



THE PRODUCER

Christopher White has been a master at St. Michael's School for the past four and a half years, and this is the third production for which he has been responsible. 'Oliver' was performed in 1964, and 'The Prince and the Pauper' in 1965: both met with considerable local success. Mr. White has all his life been interested in amateur theatre and has been connected with the Imperial Russian Ballet School in Cannes, and with film work in Cinecittà, Rome. These experiences have assisted him a great deal in his productions. The cast takes this opportunity of thanking him for his enthusiasm and guidance during the long months of rehearsal.

ROBERT MASKELL

Twelve-year-old Robert, who plays Peter Pan, was chosen because the producer wished to break with the tradition of having the part played by a girl. The responsibility of playing such a large part is very high, and Robert's success is due in no small way to his own enthusiasm. His hobbies are football and swimming, and he tells us that his ambition is to become a racing driver.

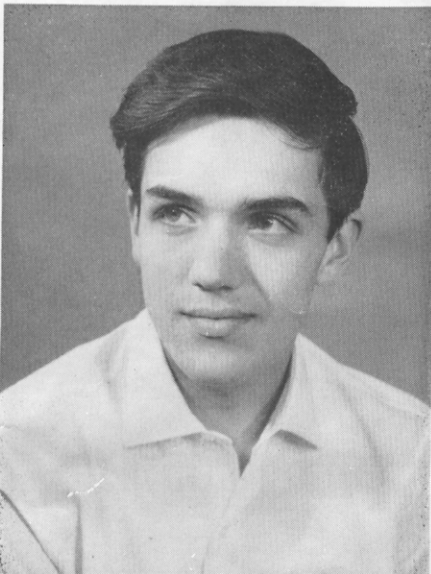

PETER SMITH

The foundation of Peter Smith's musical training was laid at Westminster Abbey Choir School, where he was a chorister for five years. As a musician he shows considerable promise. The theatre organ he is playing has been installed specially for the occasion.

**G
R
A
C
I
E**



HAIR ARTISTE

**A
L
L
E
N**

**REGISTERED
HAIRDRESSER**

**LONDON & PARIS
STYLING DIPLOMAS**

**63-65 Westgate
HUNSTANTON
Tel. 2873**

**E. W.
WITTON
Builder**



**STATION ROAD
HEACHAM
Tel.: 475**

**Heacham 223
V. Powley
HIGH CLASS BUTCHER**



**TOP QUALITY
HOME KILLED MEAT**



**Home made Pies and Cooked Meats
our speciality**

WORKING MEN'S SHOP

**CHURCH STREET
HUNSTANTON**



**WORKING AND
CASUAL CLOTHES
AT COMPETITIVE
PRICES**

Shopperland



EXCLUSIVE GIFTS

JEWELLERY - LEATHER

POTTERY - TOYS

SMOKERS' REQUISITES

BEACH WEAR - WOOL

CAMERAS AND FILMS

**LE STRANGE TERRACE
HUNSTANTON**

(Opposite the Station)

Telephone: 2436

Support those who support

Local

Enterprise



This is the
sign of a
**PRIVATE
ENTERPRISE
GROCER**

*Shop where you see this sign
and KEEP LOCAL TRADE LOCAL*

LINCOLNSHIRE & NORFOLK DAIRIES LIMITED
12 KING STREET, KING'S LYNN

Duckers Ltd.

WESTGATE GARAGE
HUNSTANTON

Your
VAUXHALL & SINGER
DEALER

NEW AND USED CARS
REPAIRS AND ACCESSORIES

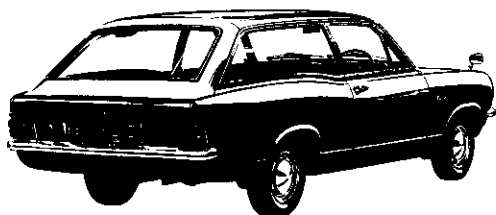

A.A. Hunstanton 2842 R.A.C.

James Lambert & SONS, LTD.

Ironmongers and Builder's Merchants

AGENTS FOR CALOR GAS

Snettisham 391 Hunstanton 2853

James Lambert & SONS, LTD.

GROCERS

WINE & SPIRIT MERCHANTS

Snettisham 391 Hunstanton 2814

Acknowledgement is gratefully made to:-

The Theatre management and staff.
The West Norfolk Gilbert & Sullivan Players
for the use of their scenery.
Mr Alan Cook for the wonderful gift of
scenery.
The Central Garage, Hunstanton, for the
ship's wheel and anchor.
Mr. and Mrs. Ian MacQuarrie for barrels for
the pirate ship.
Mr. H. F. Scoggins for the organ.
Mr. Henry Townshend for amplifying
equipment.
Mr. William Tidd for the 1896 sewing machine.
Mr. Wilfred Copestake for additional singing
lessons.
Mrs. M. Wase for the usherettes' dresses.
Taverham Turkeys for feathers.
PDR Signs of Lynn for Posters
The Witley Press who printed this programme
Those firms who have taken advertising
space in this programme, and those
people who have displayed our posters
and other publicity.

M. J. GUY

LADIES' FASHIONS
MEN'S AND CHILDREN'S WEAR



NORMAN LINTON DRESSES

GENERAL DRAPER

SWIMWEAR



14 HIGH STREET - HEACHAM

Congratulations to:
THE REVEREND R. P. POTT and his staff
on 21 years of achievement from . . .

WALTON BROS.

(King's Lynn and Hunstanton Ltd.)

THE LADIES' AND MEN'S
COMPLETE OUTFITTERS

13 - 17 HIGH STREET
HUNSTANTON
Telephone: 2878

TAMWORTH HOUSE STORES

THE GREEN
HUNSTANTON

Tel: 2210

FOR ALL TYPES OF GIFTS

LEATHER & FANCY GOODS
TOYS
CONFECTIONERY



Sports Equipment Camping Gear

Travel and Leather Goods

Rose's

SPORTS

KING'S LYNN

85 HIGH STREET

Telephone 2782

Peatling
Cawdron

Wine Merchants



for the finest selection of
Table Wines
in East Anglia

Call in and make your choice at leisure

**GREEVEGATE
HUNSTANTON**
Tel. 2108

**HIGH STREET
HEACHAM**
Tel. 206

**CHAPEL ROAD
DERSINGHAM**
Tel. 225

and many more branches throughout East Anglia